

அனுமதிக்கப்பட்ட

PLAN SHOWING THE PROPOSED CONSTRUCTION OF STILT + 5 FLOORS RESIDENTIAL BUILDING WITH 3 DWELLING UNITS AT PLOT NO-564, OLD DOOR NO - 94, NEW DOOR NO - 6, 18TH STREET, "L" BLOCK, 8TH STREET, ANNA NAGAR EAST, CHENNAI: 600 102. COMPRISED IN S.NO : 29 / 6, BLOCK NO:12, OF AYANAVARAM VILLAGE WITHIN THE LIMIT OF GREATER CHENNAI CORPORATION.

ZONE - 8 DIVISION :102

Specification: Foundation - RCC Column footing grade of Concrete M20 R.C.C Work - For Lintel Beams, sunshade, Roof, etc., with required thickness cement concrete used M-25 grade Super Structure - B.W in C.M-1:5 Flooring - Vitrified Tiles Joinery - Best Indian Country Wood Finishes - Exterior & interior painted with cement paint. Weathering course - Brick jolly lime conc. below the weathering tiles

Schedule of Joineries: MD 1.07 X 2.13 Sliding Door D3 0.91 X 2.13 Panelled Door D26 0.76 X 2.13 Panelled Door W4 1.22 X 1.37 window W3 0.91 X 1.37 window V2 0.61 X 0.61 Ventilator

AREA STATEMENT

PLOT AREA AS PER PATTa - 369.50 Sq.m PLOT AREA AS PER DOCUMENT - 369.38 Sq.m

Table with columns: FLOOR, F.S.I, F.S.I Achieved, Car Parking Provided. Rows include STILT FLOOR, FIRST FLOOR, SECOND FLOOR, THIRD FLOOR, FOURTH FLOOR, FIFTH FLOOR, and TOTAL.

ALL DIMENSIONS ARE IN METRES NORTH POINT

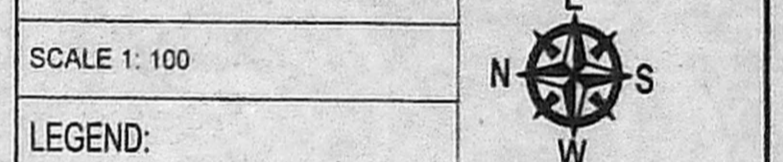

SCALE 1: 100

LEGEND: PROPOSED SHOWN IN, BOUNDARY SHOWN IN, ROAD SHOWN IN

OWNER'S SIGNATURE: M. Sobha

STRUCTURAL ENGINEER SIGNATURE: E.P. RAMAN

ARCHITECT SIGNATURE: H. SATHYANARAYAN ROOHI, B.Arch

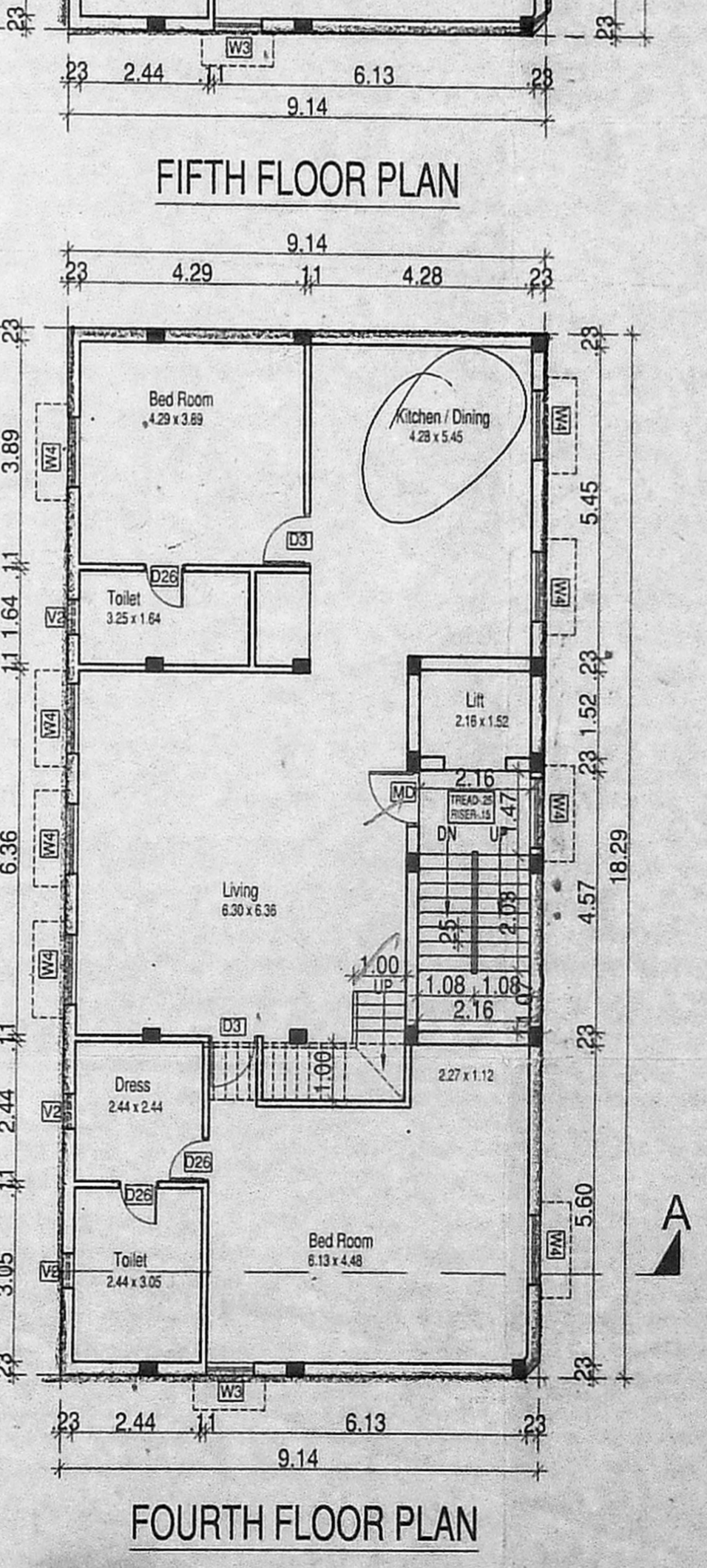
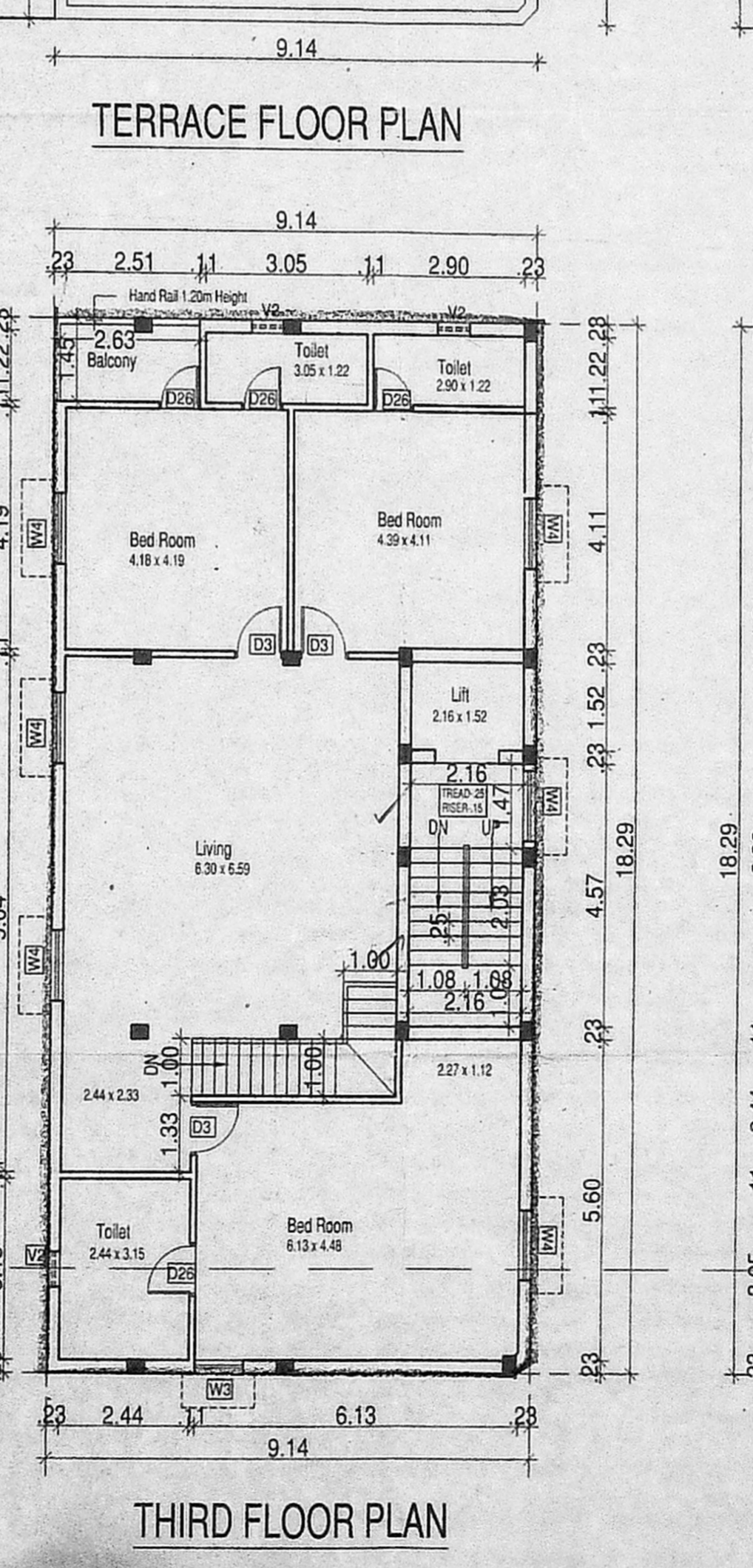
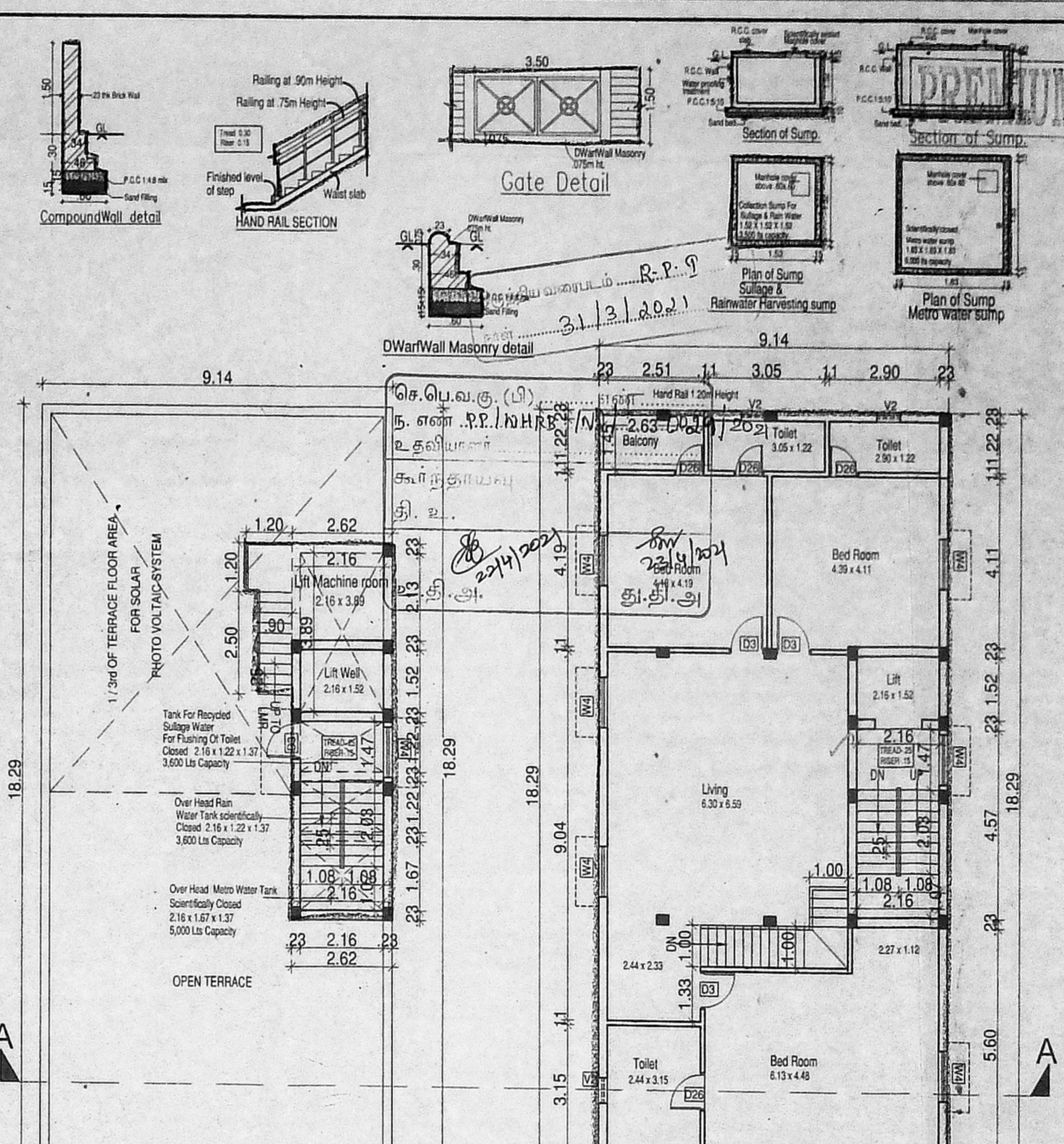
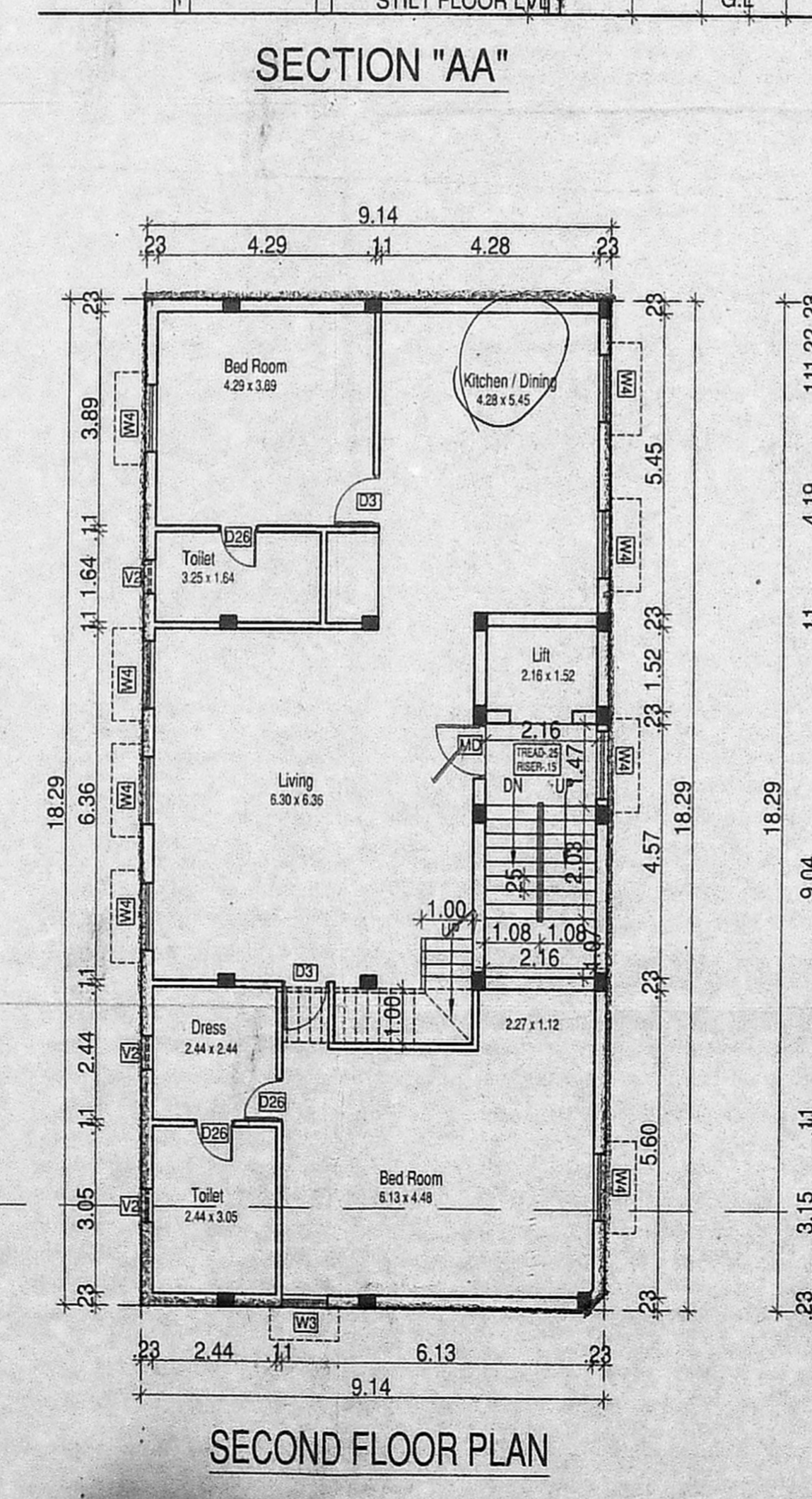
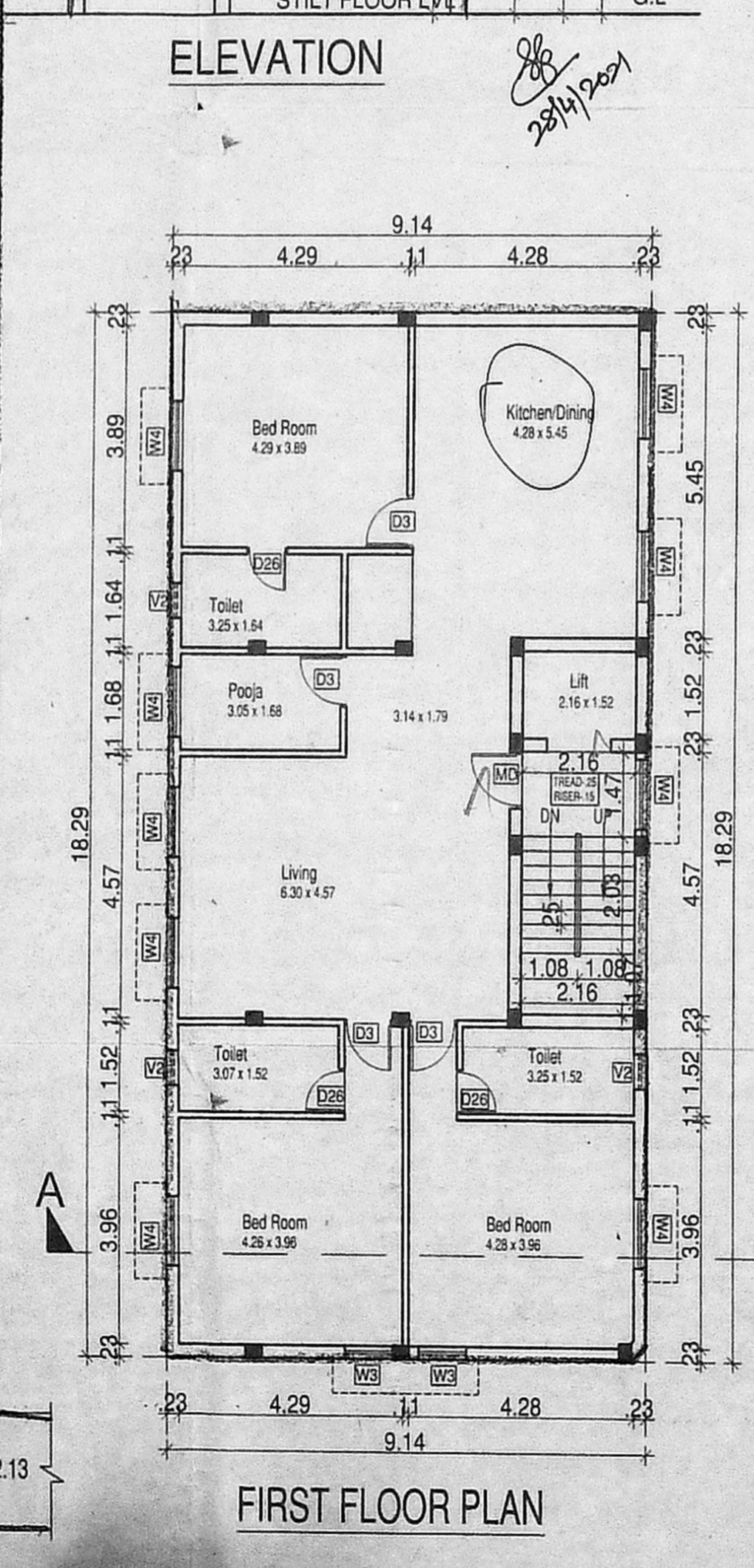
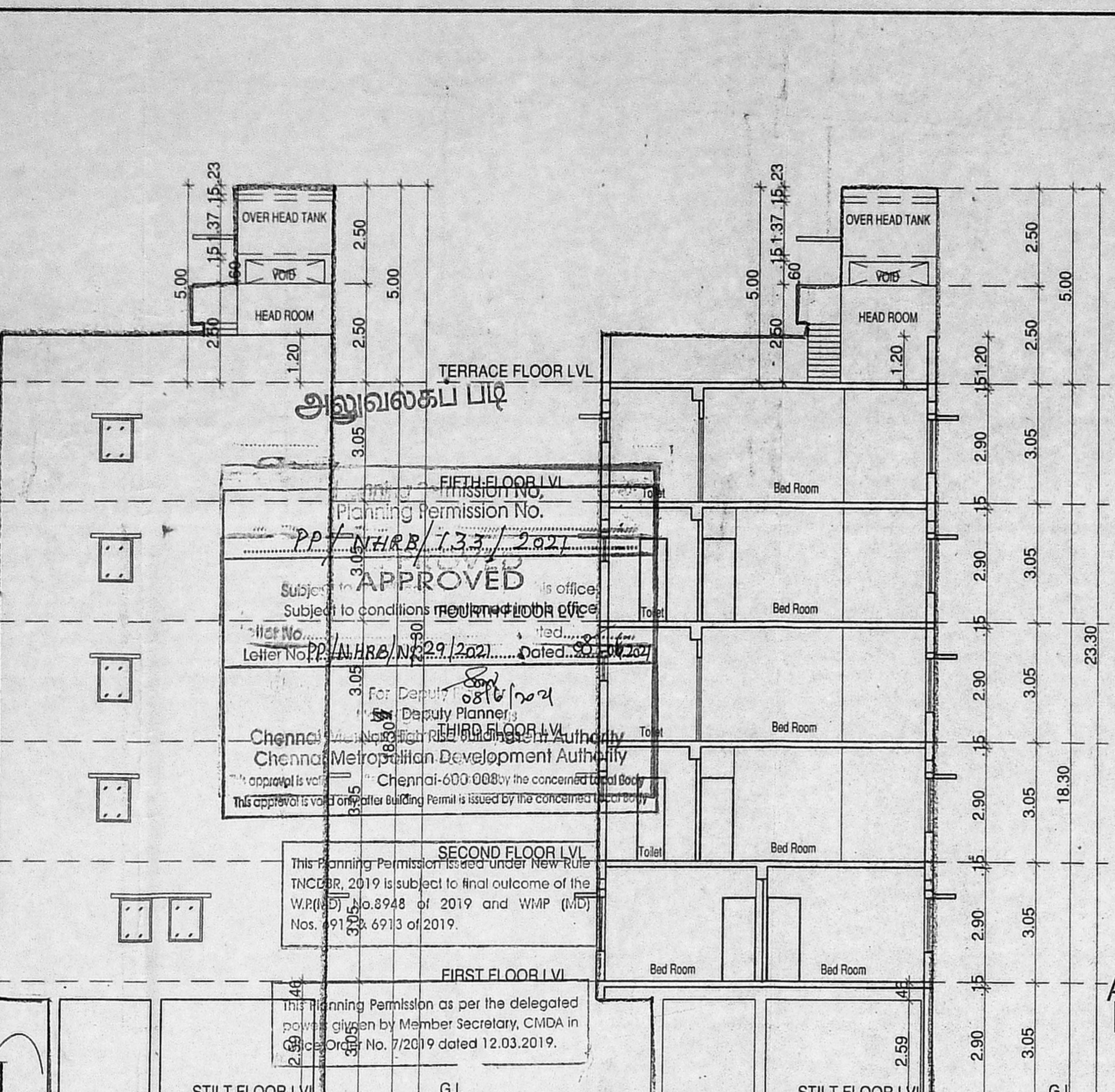
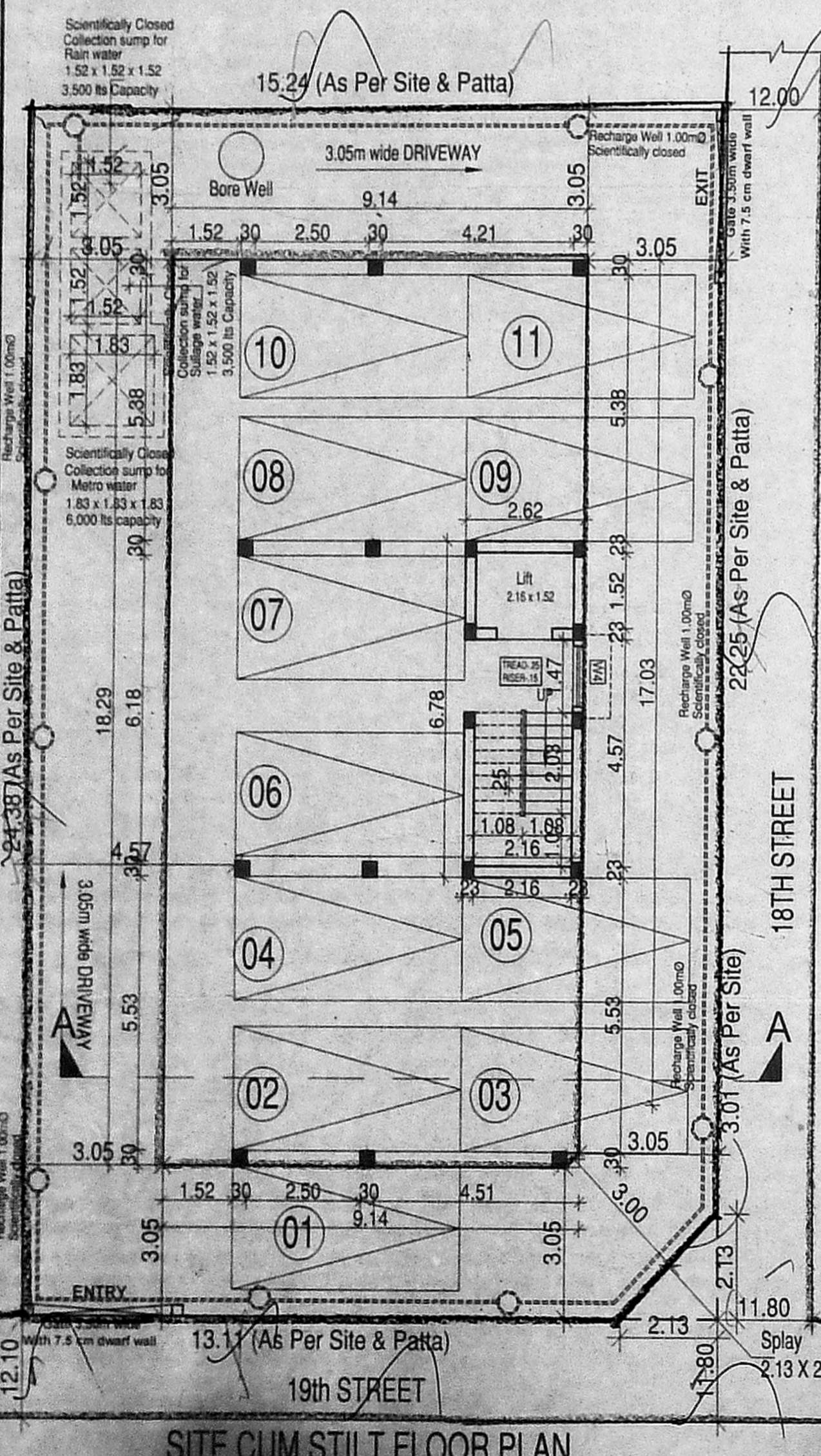
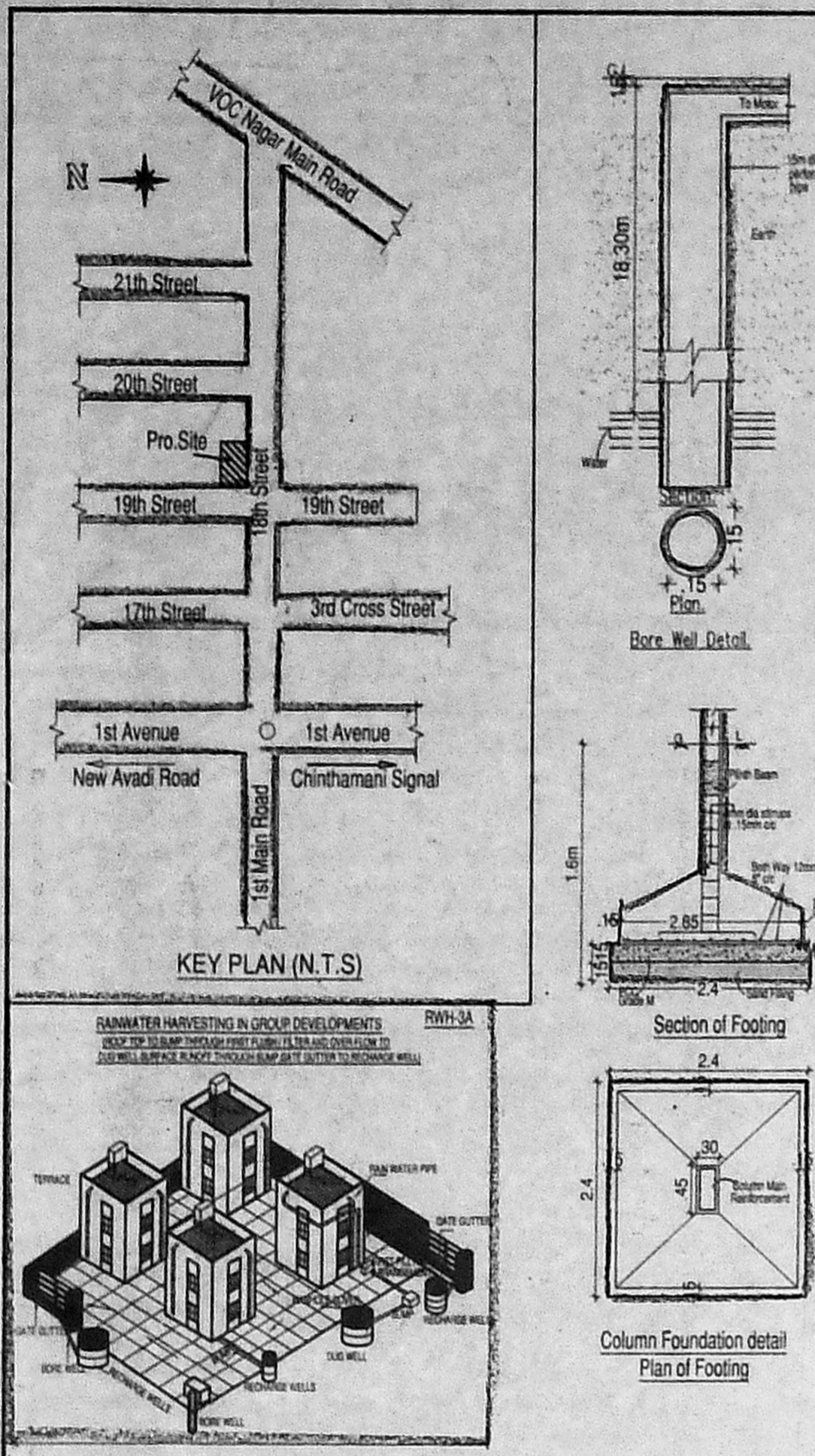

APPROVED Planning Permission No. PP/ NHRB/ 133/ 2021. Subject to conditions of the plan. Letter No. PP/ NHRB/ 29/ 2021 dated 30.03.2021. Chennai Metropolitan Development Authority.